

LUCK BE A LADY TONIGHT

(TITLE)

- MAY

ALTO 1

RUBATO DIRECTED

TEMPO

ACT I

LUCK BE A LADY TONIGHT

(TITLE)

MAY

ALTO 2

RUBATO DIRECTED

- Staff 2:** Continues the melodic line with various note values and rests.

LUCK BE A LADY TONIGHT

(TITLE)

-MAY

TENOR 1

RUBATO DIRECTED

D

G

Ton 1

LUCK BE A LADY TONIGHT

TENOR 2

RUBATO CONDUCTED

47

CRES.

Ton 2

LUCK BE A LADY TONIGHT

BARITONE

RUBATO CONDUCTED

This is a handwritten musical score for the Baritone part of the song "Luck Be a Lady Tonight". The score is written on ten staves. The first staff begins with a treble clef, a key signature of one flat (B-flat), and a common time signature. The tempo is marked "RUBATO CONDUCTED". The music features various rhythmic values, including eighth and sixteenth notes, and rests. There are several dynamic markings: "ff" (fortissimo) on the fourth staff, "p" (piano) on the sixth staff, and "p" (piano) on the eighth staff. A "RIT...." (ritardando) marking is present on the fourth staff. The score includes several repeat signs and first/second endings. There are also some handwritten annotations, such as "A" and "B" in boxes, and various accents and slurs. The notation is somewhat informal, with some ink bleed-through and corrections.

- Staff 2:** Continues the melody with notes and rests, including a first finger (1) marking.
- Staff 3:** Features a series of notes with stems, some with accents and slurs.
- Staff 5:** Continues the intricate rhythmic pattern with many notes and stems.
- Staff 7:** Contains notes with stems, some with accents and slurs, and a sharp sign (#) above a note.
- Staff 8:** Shows notes with stems, some with accents and slurs, and a sharp sign (#) above a note.

A series of ten staves of handwritten musical notation. The notation includes various rhythmic values, accidentals, and dynamic markings such as *mp* (mezzo-piano) and *ff* (fortissimo). The notation is dense and includes many slurs and accents.

Bari

LUCK BE A LADY TONIGHT

(TITLE)

- MAY

TPT 1

RUBATO DIRECTED

- Staff 9:** Continues the melodic line with various dynamics and accents.

> . > OPEN > . > . > > .

E

mp

mf **F**

ff

fff

G TEMPO

mf

ff

H CUP MUTE

OPEN

I

Empty musical staff 6.

Empty musical staff 7.

Empty musical staff 8.

Empty musical staff 9.

Tempo 1

Empty musical staff 10.

LUCK BE A LADY TONIGHT

(TITLE)

-MA

TPT 2

RUBATO DIRECTED

3

TEMPO: A

ff

mp

CUP MUTE

ff

mp

mf

ff

fff

6

mf

CUP MUTE

ff

OPEN

I

Four empty musical staves, each consisting of five horizontal lines, arranged vertically. They are currently blank.

Tmp 2

LUCK BE A LADY TONIGHT

(TITLE)

- MAY

TPT 3

RUBATO DIRECTED

1 2 3 4 4

LUCK BE A LADY TONIGHT

(TITLE)

- MAY

TPT 4

RUBATO DIRECTED

Five empty musical staves for accompaniment or other parts.

Tmp 4

LUCK BE A LADY TONIGHT

(TITLE)

MAY

BONE 1

RUBATO CONDUCTED

Key annotations and markings include:

- Staff 3:** Marked "TEMPO" with a circled "A".
- Staff 5:** Dynamics "mp".
- Staff 6:** Dynamics "ff".
- Staff 8:** Dynamics "ff".
- Staff 9:** Performance instruction "CUP MUTE" with a circled "D" above it.

[H] **fp**
CVP MUTE

OPEN

sim.

ff

ff

Bar 1

LUCK BE A LADY TONIGHT

(TITLE)

MAY

BONE 2

RUBATO CONNECTED

^ [3]

^

^

[D] CUP MUTE

OPEN

[F]

ff soli

mf

[G]

ff

mp

[H] CUP MUTE

ff

Base 2

LOOK BE A LADY TONIGHT
(TITLE)

MAY

BONE 3

RUBATO DIRECTED

TEMPO:

CUP MUTE

CUP MUTE

mp

OPEN

sim

ff

ff₂

ff₂

Box 3

LUCK BE A LADY TONIGHT

(TITLE)

MAY

BONE 4

RUBATO CONDUCTED

TEMPO

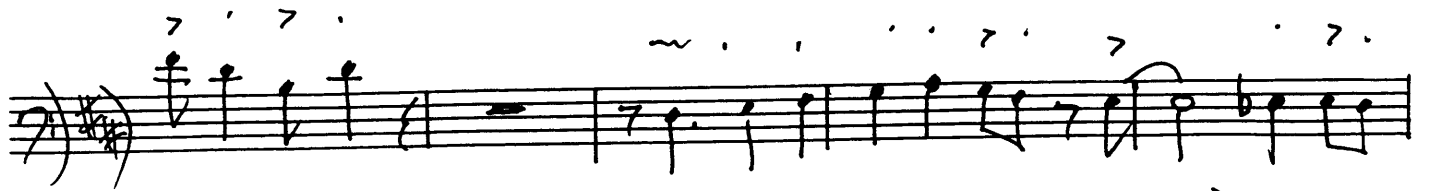

CUP MUTE

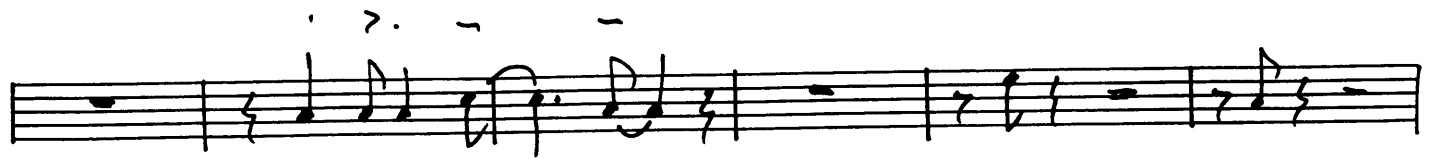

OPEN

I

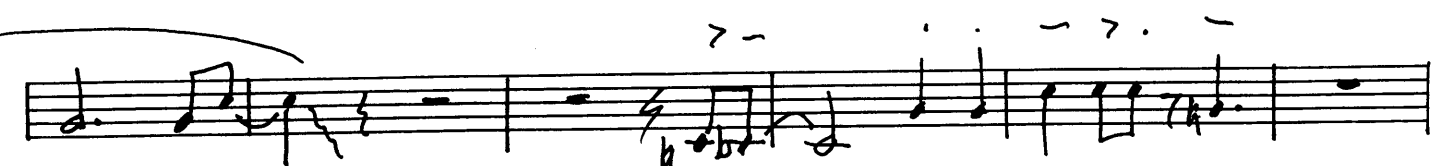

I

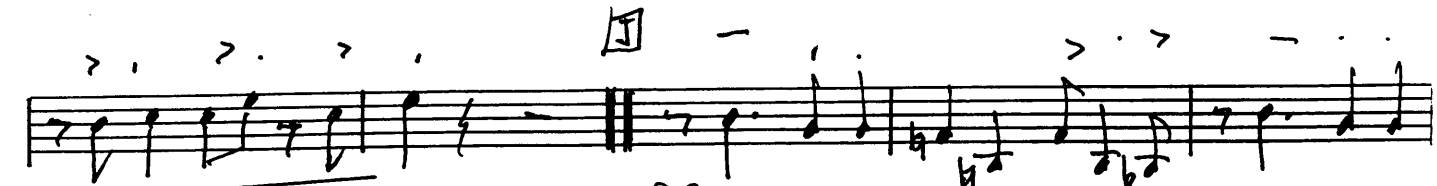

fff

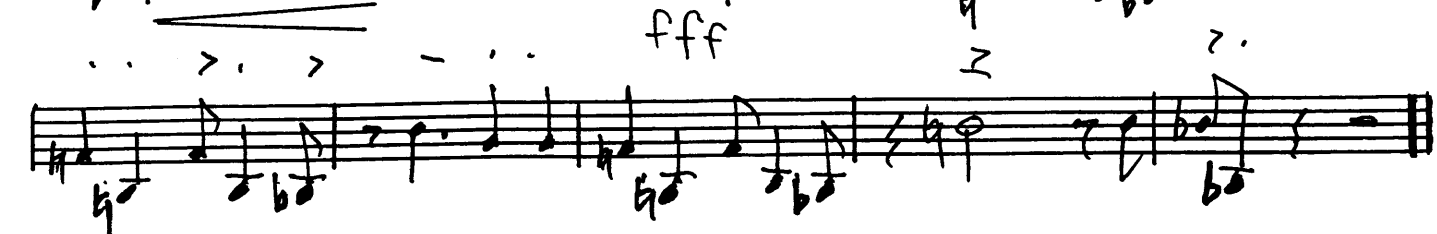

LUCK BE A LADY TONIGHT

(TITLE)

PIANO

MAY

CONDUCTED FREELY

Db6 Db6 D7 / Db6 Eb7 Eb7 D7

Db6 Eb7 Db6 Ab-7 Db7 Gb9 Gb9 B9 Db6 Eb-7 Eb

Db6 F Gb6 Db6 A9 G D0 Eb0 D0

D0 Eb0 D0 A9 D7 G7

D7 Bb9 D0 B-7 E-7 A7

Bb9 Eb6 Bb7b9 Eb6 Bb7 Eb6

Ab-7 Db9 A-7b5 C-7b5 F7b9 Bb-6 F7 Bb-6

C-7 F7sus4 Bb-6 F-6 C7 Eb-7 Ab9

I → 4 Db0 D9 / Db0

Db0 D9 Db0 Bb7 Eb-7 Bb7 Bb7

fin

Four empty musical staves.

LUCK BE A LADY TONIGHT

(TITLE)

-MA-

BASS
CONDUCTED FREELY

ARCO

rit.

TIME

B

4!

HEAVIER

- . . . > . ≥ > . >

IN 2

Chord progression: Db^o D⁹ Db⁶ D[>] Db⁶ D[>]

Chord progression: Db⁶ D[>] 2 / 3

Chord progression: Db⁶ D^o Db⁶ D[>] /

Chord progression: Db⁶ D[>] Db⁶ E⁷ Eb⁷ D⁷ Db⁶ Ab⁻⁷ Db⁷

Chord progression: Gb⁶ B⁹ Db⁶ Eb⁻⁷ E^o Db⁶ > . >

T
ARC

G

IN 2

BASS

DRUMS

LUCK BE A LADY TONIGHT

(TITLE)

- MAY

CONDUCTED FREELY

Handwritten musical score for drums, featuring various sections and instrument parts.

Section 1: Starts with a 3-measure rest, followed by a 4-measure rest, then a 6-measure rest. The notation includes a box containing the number 3, a fermata, and a 'Tempo' marking with an arrow.

Section 2: Features a 'ff' (fortissimo) dynamic marking and a 'BONES' section. The notation includes a box containing the letter 'A' and a 'PLAY 6' instruction.

Section 3: Includes a 'mf' (mezzo-forte) dynamic marking and a 'BONES' section. The notation includes a box containing the letter 'B' and a 'PLAY 6' instruction.

Section 4: Features a 'TPT' (Trumpet) section. The notation includes a box containing the letter 'C' and a 'PLAY 6' instruction.

Section 5: Features a 'SAX' (Saxophone) section. The notation includes a 'TPT' (Trumpet) section and a 'PLAY 6' instruction.

Section 6: Features a 'SAX' (Saxophone) section. The notation includes a 'TPT' (Trumpet) section and a 'PLAY 6' instruction.

□ EASY 2

□ EASY 2

□ strong ④

ff

fin

Drums

LUCK BE A LADY

They call you lady luck
But there is room for doubt
At times you have a very un-lady-like way
Of running out
Your on this date with me
The pickin's have been lush
And yet before the evening is over
You might give me the brush
You might forget your manners
You might refuse to stay
And so the best that I can do is pray (Band)

Luck be lady tonight Luck be lady tonight
Luck if you've been a lady to begin with
Luck be a lady tonight
Luck let a gentleman see Just how nice a dame you can be
I know the way you've treated other guys you've been with
Luck be a lady with me
A lady never leaves her escort It isn't fair, it isn't nice
A lady doesn't wander all over the room
And blow on some other guys dice

Lets keep this party polite Never get out of my sight
Stick with me baby, I'm the guy that you came in with
Luck be lady tonight

BAND

A lady never flirts with strangers She'd have a heart, she'd be nice
A lady doesn't wander all over the room
And blow on some other guys dice
Lets keep this party polite Never get out of my sight
Stick with me baby, I'm the guy that you came in with
Luck be lady tonight